

B/10591/188 A/92 dt. 15/06/42

Planning Permit No.
APPROVED
 SUBJECT TO THE CONDITIONS IN
 THIS OFFICE LETTER.
 No. B/10591/188 dt. 15/06/42
 FOR MEMBER SECRETARY
 MADRAS MUNICIPAL
 DEVELOPMENT AUTHORITY
 MADRAS - 600 002.

OK

15/6/42

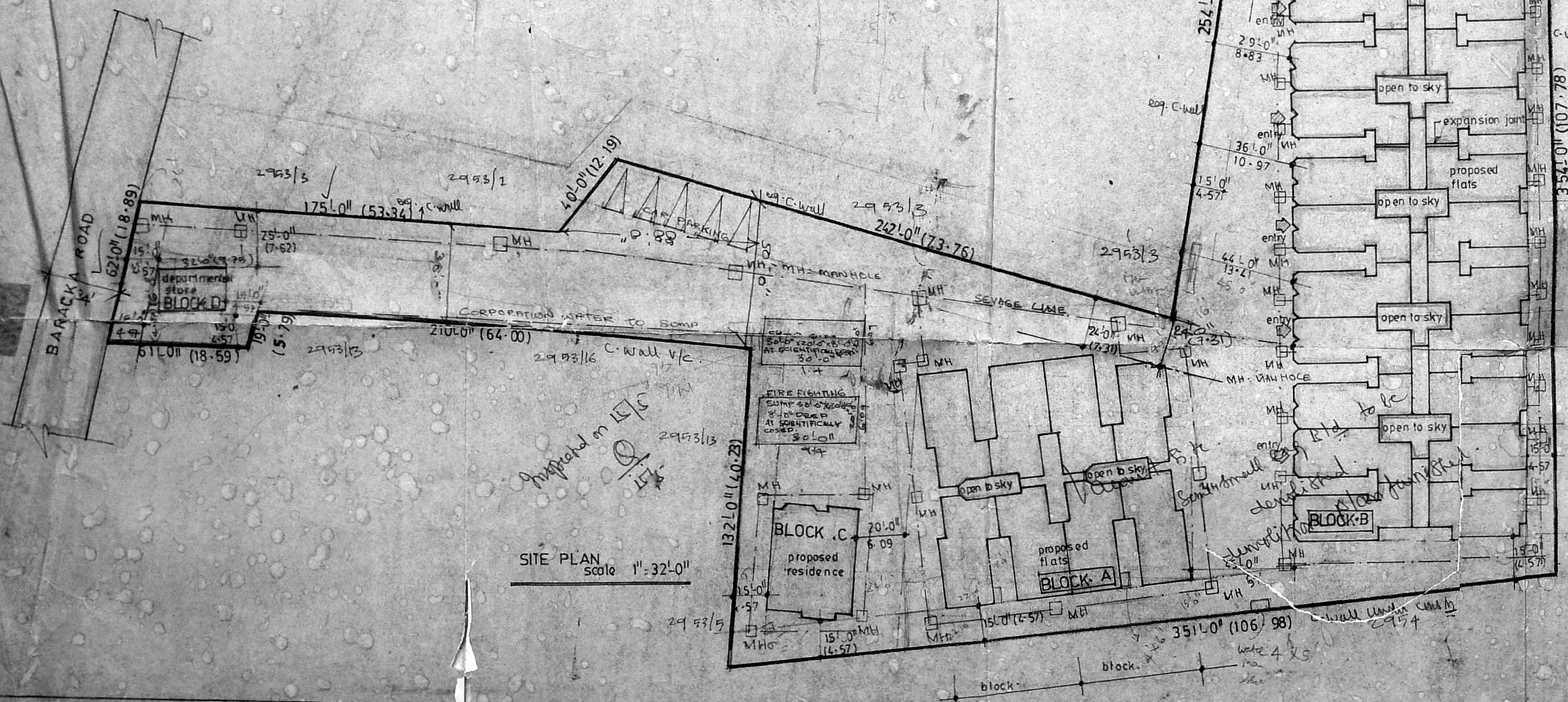
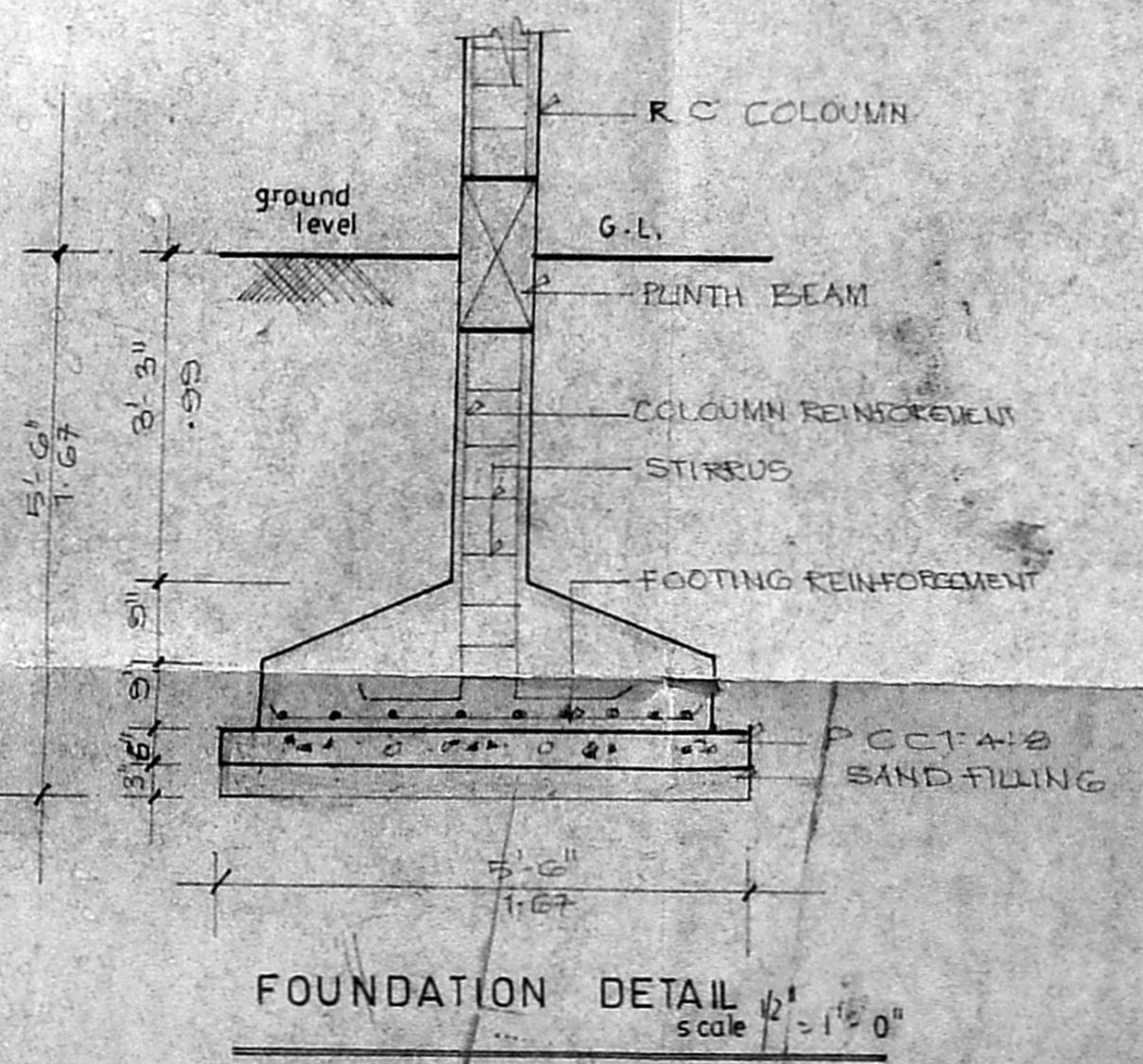
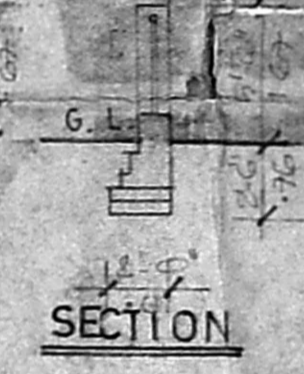
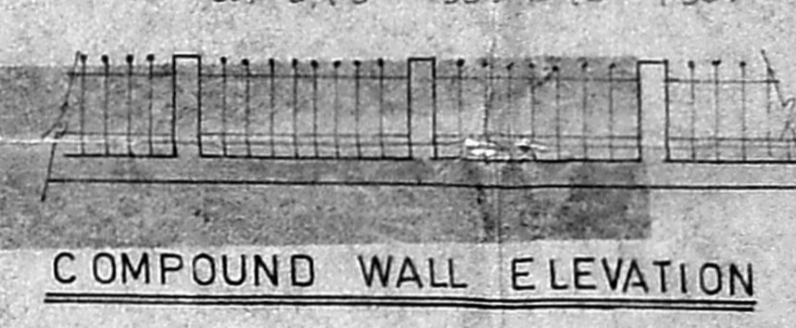
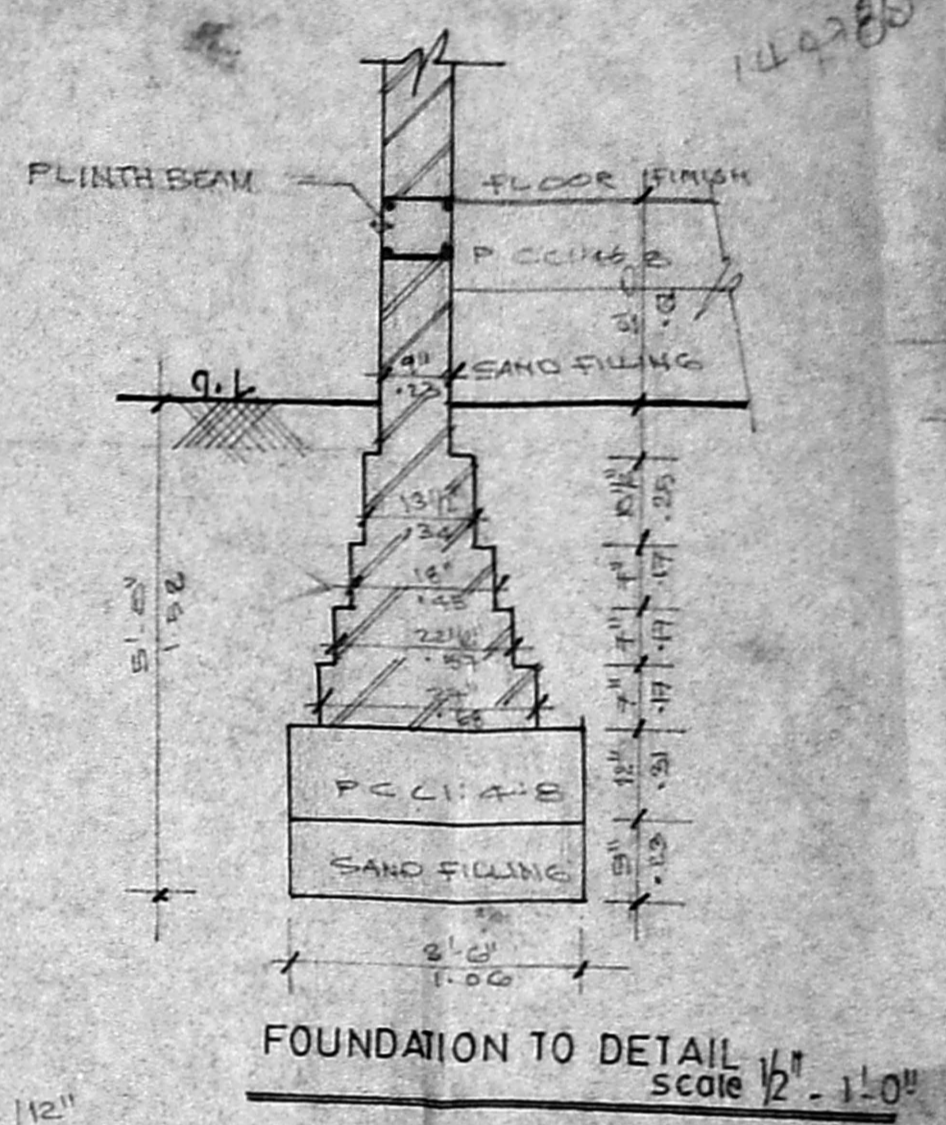
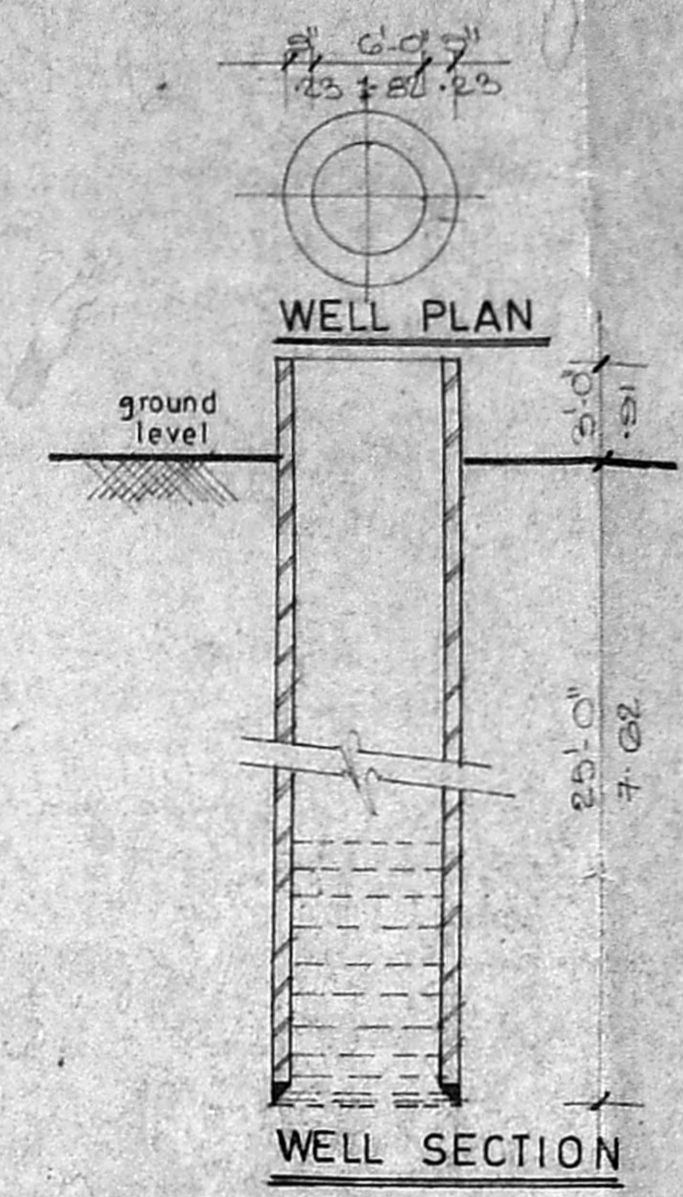
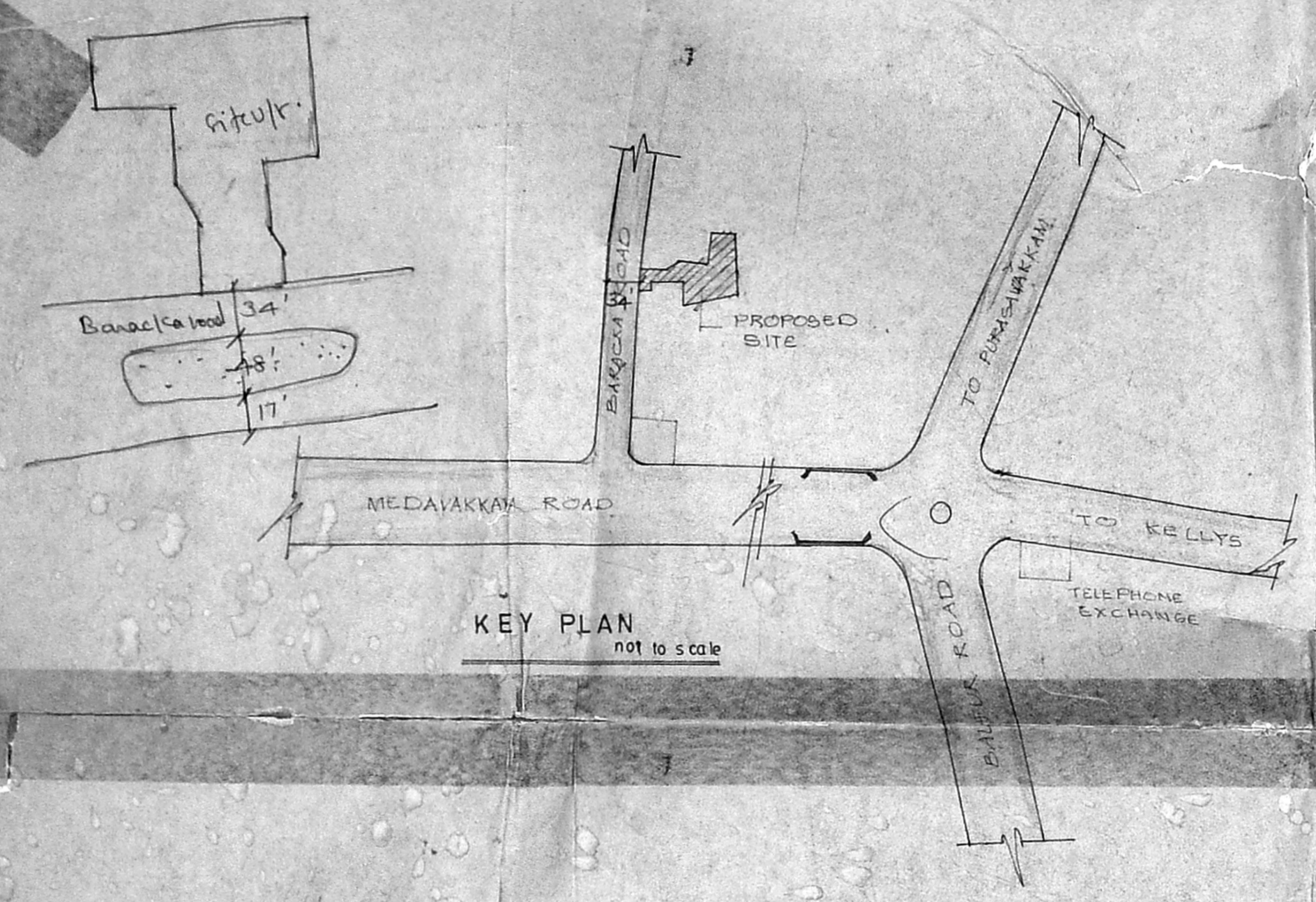

AREA STATEMENT	Sq. ft.	Sq. m.
BLOCK - A		
GROUND FLOOR	8165.8	758.6
FIRST FLOOR	8165.8	758.6
SECOND FLOOR	8165.8	758.6
THIRD FLOOR	8165.8	758.6
TOTAL	32663.2	3034.4
BLOCK - B		
GROUND FLOOR	26637.8	2474.5
FIRST FLOOR	26637.8	2474.5
SECOND FLOOR	26637.8	2474.5
THIRD FLOOR	26637.8	2474.5
TOTAL	106551.2	9838.0
BLOCK - C		
GROUND FLOOR	1343.0	124.0
FIRST FLOOR	713.0	66.9
TOTAL	2056.0	190.0
BLOCK - D		
GROUND FLOOR	512.0	47.5
FIRST FLOOR	512.0	47.5
TOTAL	1024.0	95.0

PLOT AREA = 8967.2 M²
 F.S.1 = $\frac{13217.6}{8967.2} = 1.47$
 PLOT COVERAGE PROVIDED = $\frac{3675.1 \times 100}{8967.2} = 38.8\%$

PROPOSED RESIDENTIAL FLATS
 FOR MRS. GEETA RAVI & MR RAVI
 AT BARACKA ROAD, DOOR NO. 159, 160, 161
 IN R.S. NO. 2953/2, 2953/3 pt 2953/4 & 2953/10
 BLOCK NO. 48,
 PURASAVAKAM DIVISION,
 KILPAUK, MADRAS 600-011

COLOUR INDEX

PROPOSED COLOURED THUS	_____
ROAD COLOURED THUS	_____
BOUNDARY COLOURED THUS	_____

SIGNATURE OF OWNER
 M. R. G. Ravi

SCALE	1" = 32'-0"
DATE	28/3/42
PROJECT	715 S
DESIGNER	VERGIS

ARCHITECT
VERGIS OOMMEN
 5, MEEN, 80 ARCH. F.I.A.
 CONSULTING ARCHITECT
 28/3/42
 MADRAS COMPLEX
 159, PURASAVAKAM HIGH ROAD
 MADRAS 600 010

B/1059/188 B/92 ST. 16/2

Planning Permit No. 1576

APPROVED

SUBJECT TO THE CONDITIONS IN THIS OFFICE LETTER.

No. 1059/188 Date: 16/2/92

FOR MEMBER SECRETARY
MADRAS TROPICAL
DEVELOPMENT AUTHORITY
MADRAS - 600 008.

15/11/92

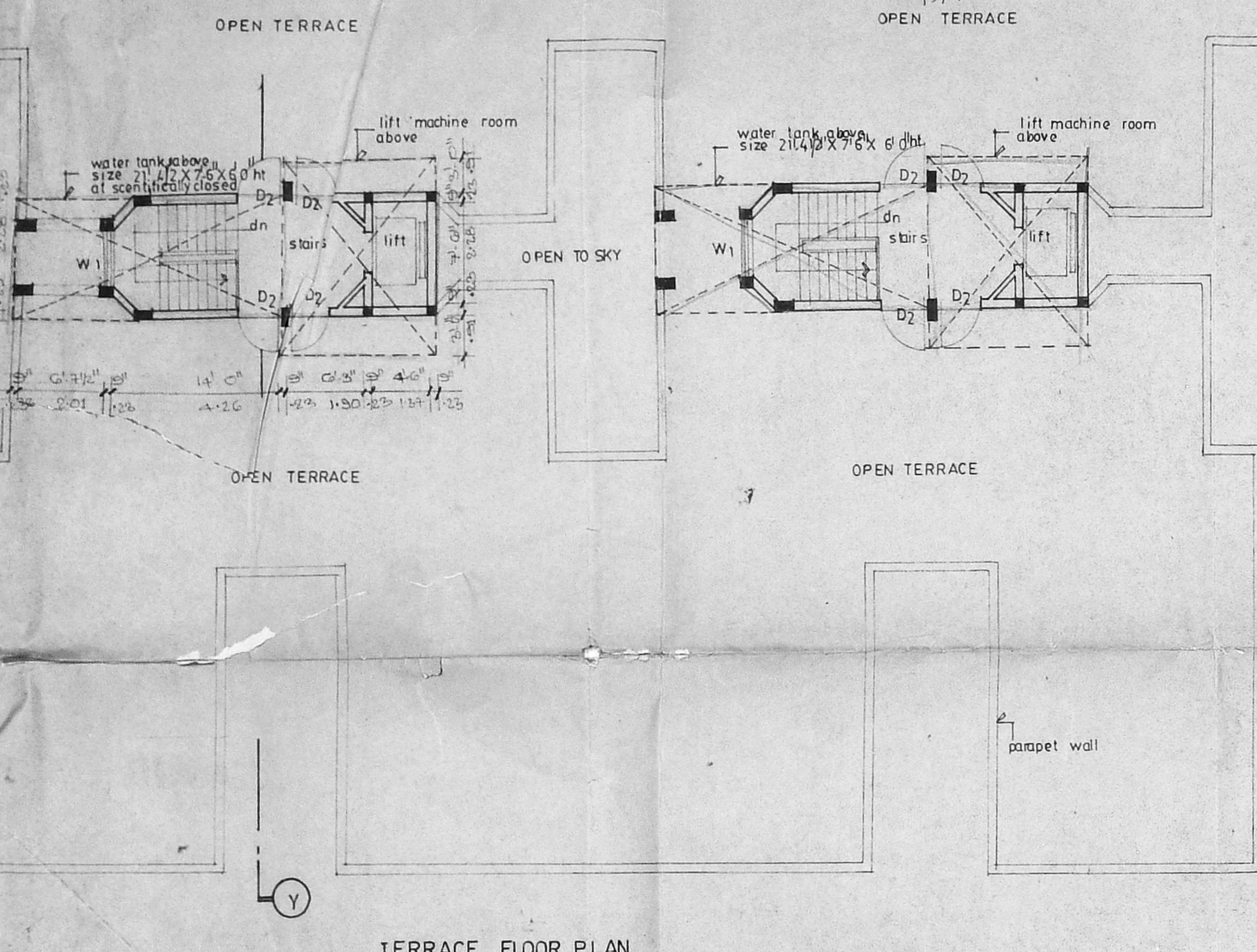

TERRACE FLOOR PLAN

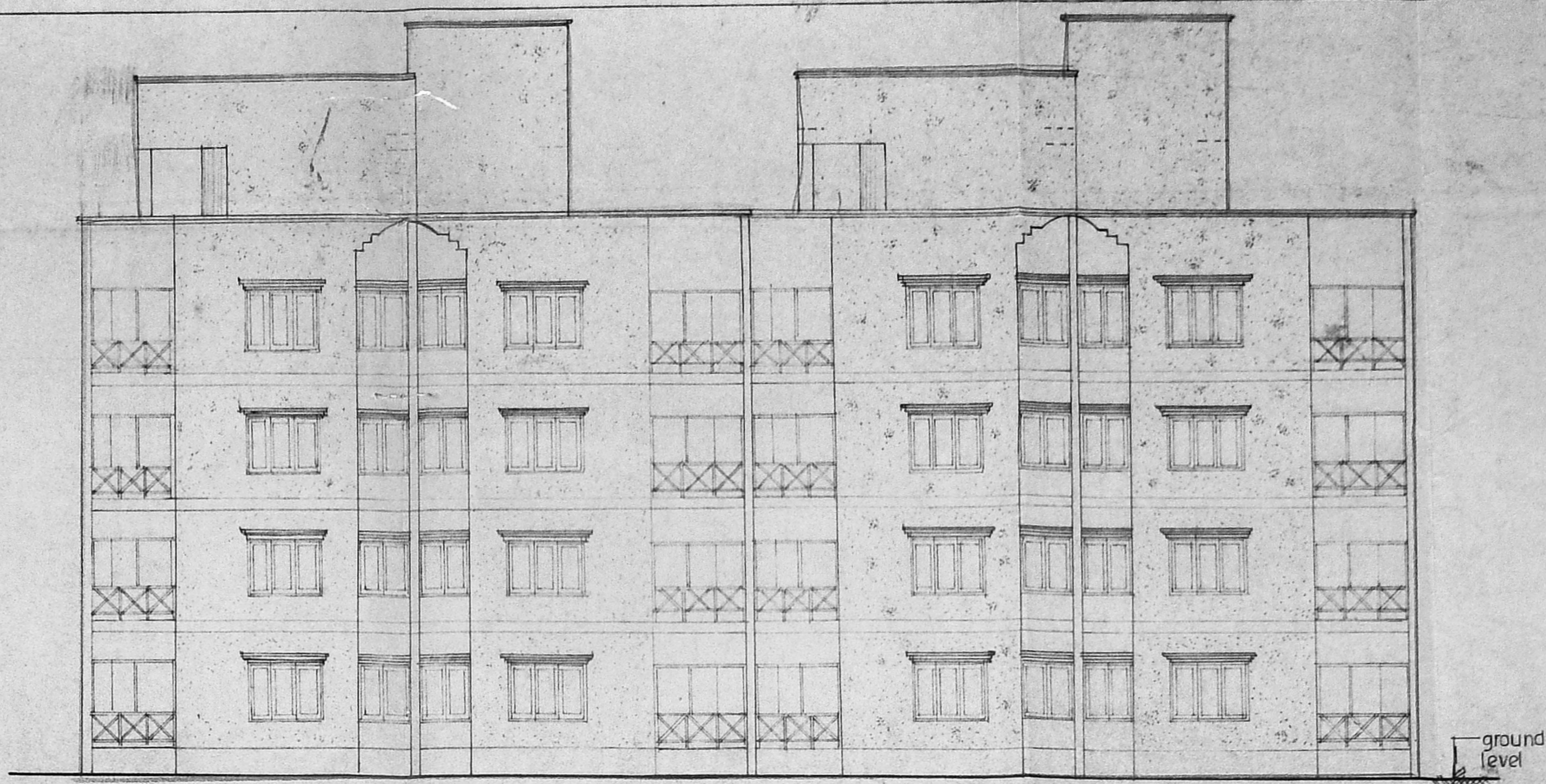

ELEVATION

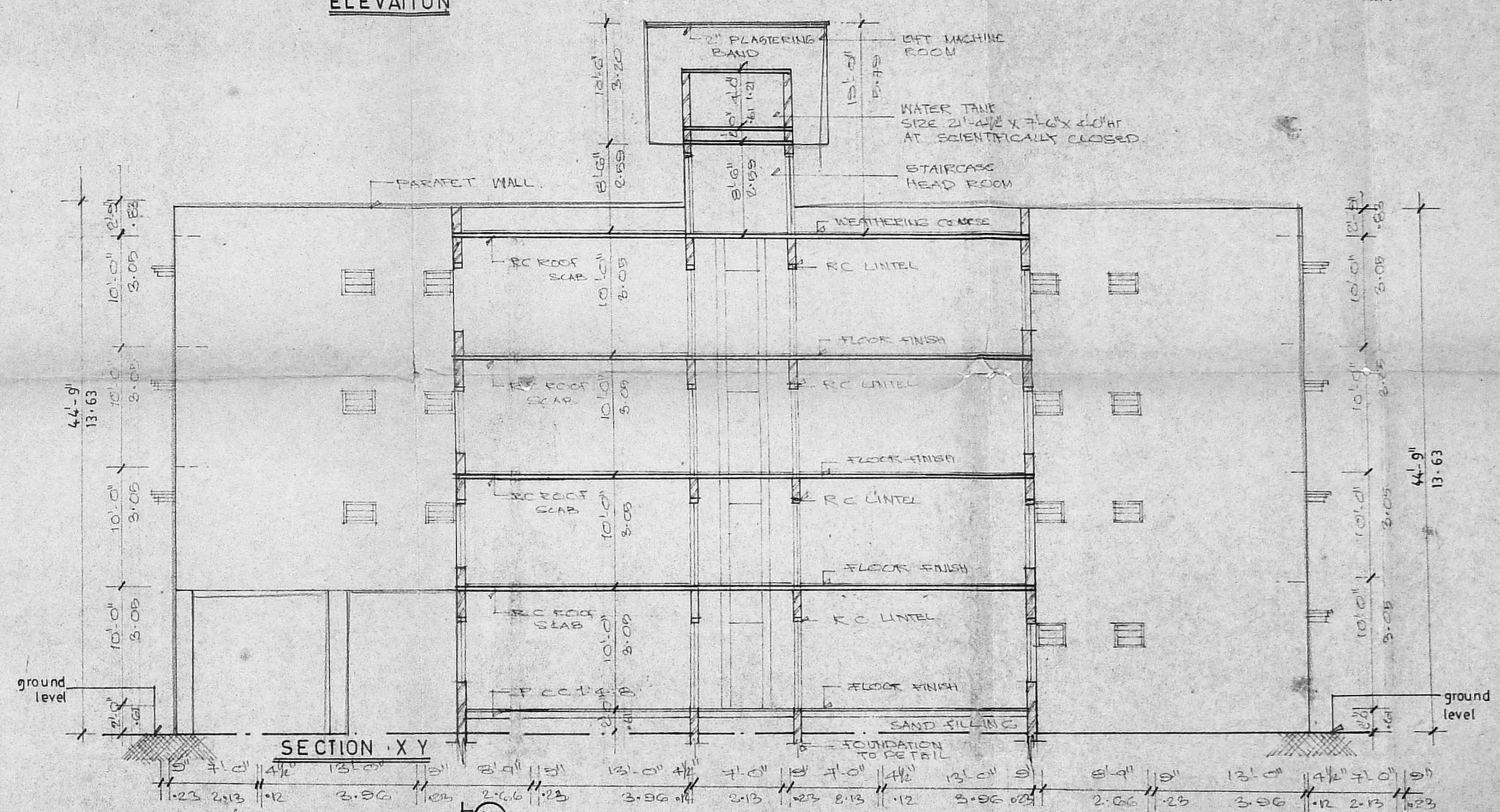

SECTION - X Y

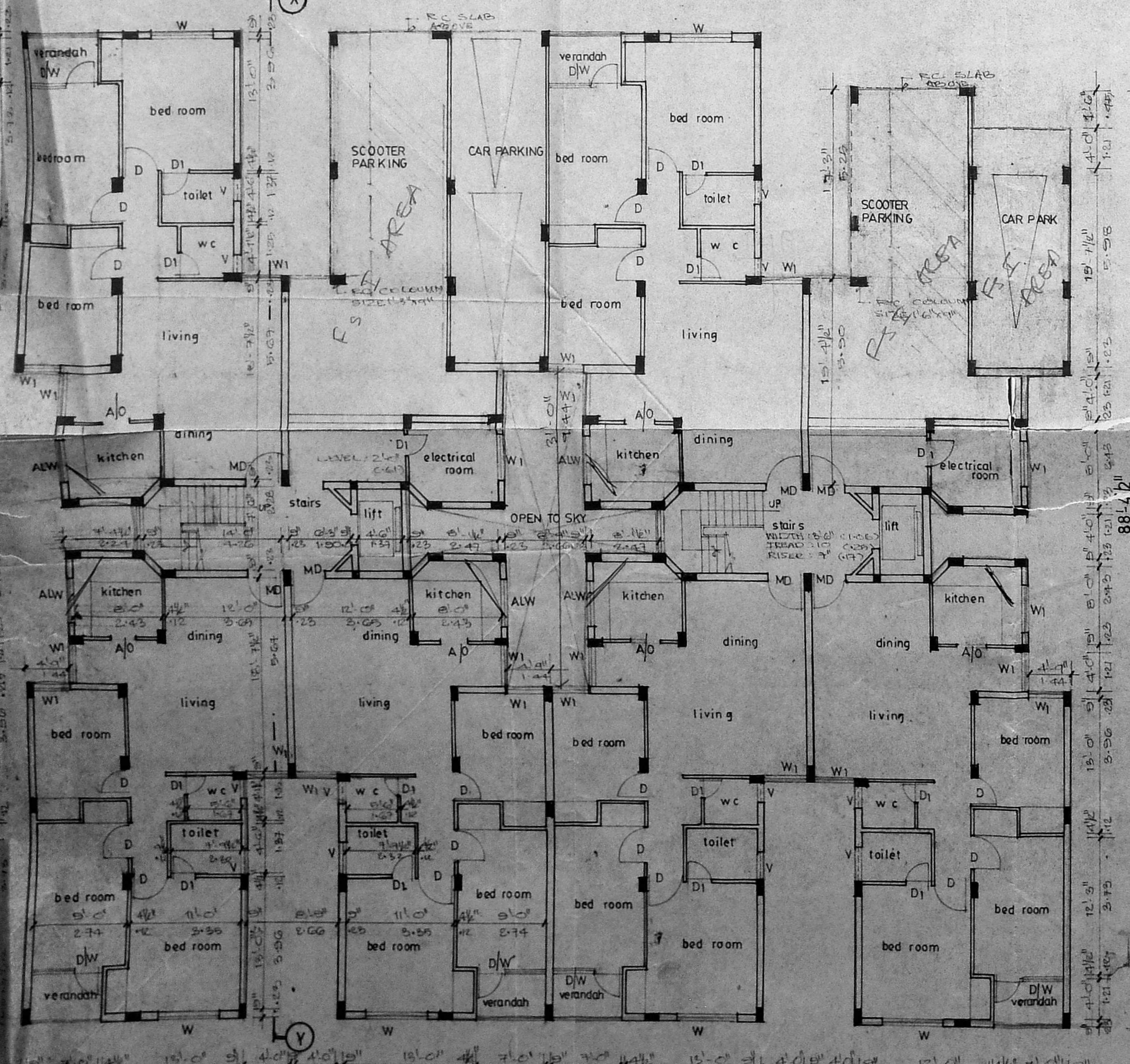

GROUND FLOOR PLAN

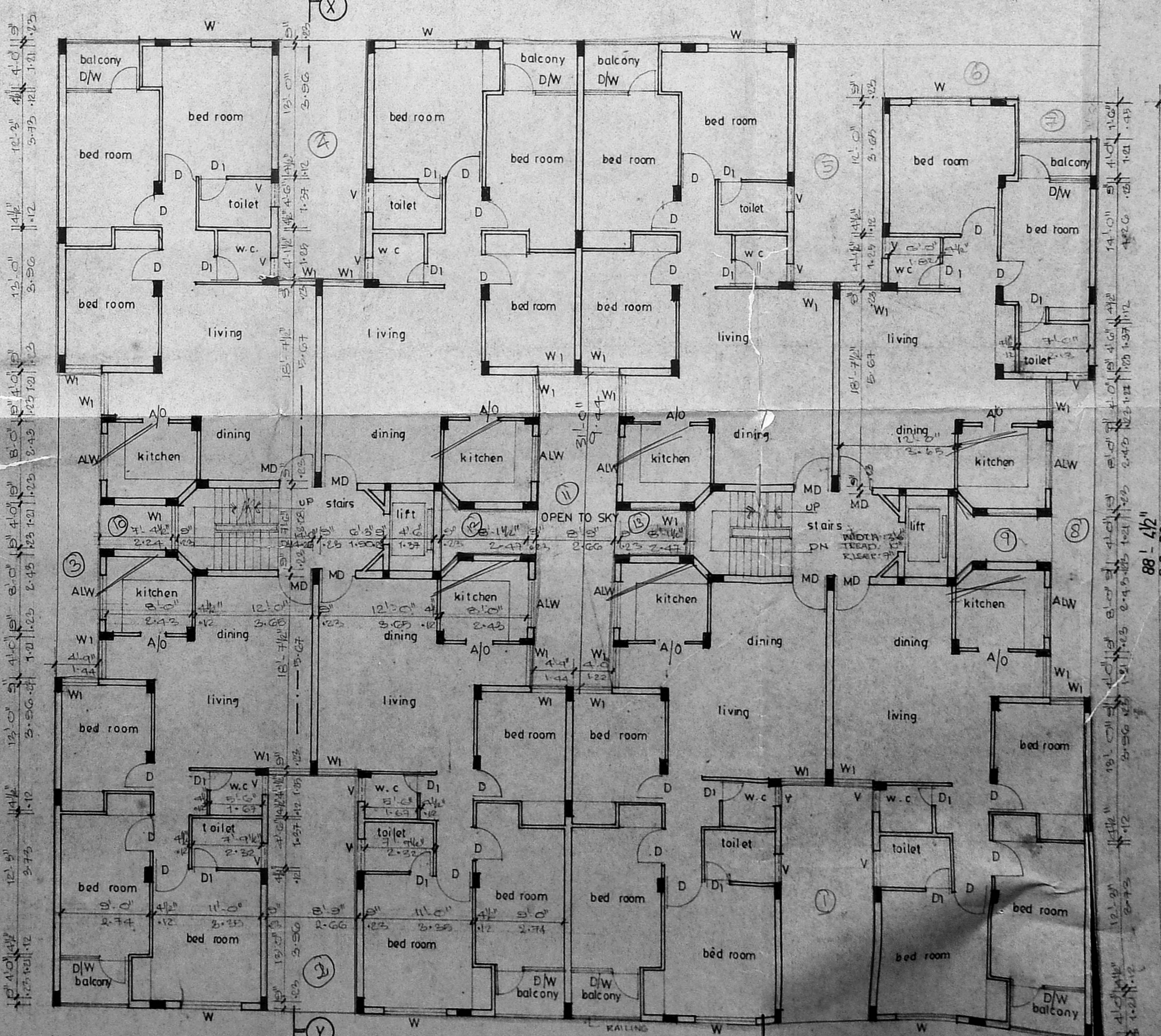

TYPICAL FLOOR PLAN 1st, 2nd & 3rd

SCHEDULE OF JOINERY

TYPE	SIZE	DESCRIPTION
MD	2'0" x 7'0"	T.W. MAIN DOOR
D	3'0" x 7'0"	T.W. PANELLED DOOR
D1	2'0" x 7'0"	DOOR
D2	3'0" x 7'0"	DOOR
W	6'0" x 5'0"	T.W. GLAZED WINDOW
W1	4'0" x 7'0"	DOOR
W2	7'0" x 7'0"	T.W. DOOR CUM WINDOW
W3	4'0" x 3'0"	ALD. LOUVERED WINDOW
W4	2'0" x 2'0"	T.W. LOUVERED VENTILATION AREA OPENING

- SPECIFICATION
1. COLOUR FOUNDATION
 2. SAND FILLING
 3. P.C.C. 1:1:6 IN TYPICAL CONCOURSE
 4. BRICK WORK IN PAVEMENT TO BE IN ACCORDANCE WITH PARAPET WALL AND TO BE IN ACCORDANCE WITH P.C.C. FLOOR
 5. R.C.C. FLOOR BEAMS LINTEL, BEAMS, ROOF SLAB ETC. ARE TO BE IN ACCORDANCE WITH SPECIFICATION IN CHARGE
 6. WEATHERING COURSE IN C.U. IS LINTEL AND TWO COURSES FLAT TILES LAID TO SLOPE

PROPOSED RESIDENTIAL FLATS
FOR MRS. GEETHA RAVI & MR. RAVI
AT BARACKA ROAD, DOOR NO. 159, 160, 161
IN R.S. NO 2953/2, 2953/3 pt 2953/4 & 2953/16
PURASAVAKAM DIVISION, BLOCK NO-48,
KILPAUK, MADRAS 600 011.

BLOCK - A

COLOR INDEX

PROPOSED COLOURED THIS

ROAD COLOURED THIS

BOUNDARY COLOURED THIS

MMDA B/1059/188

Part I

Part II

Signature of Owner

SCALE 1" = 8' 0" (1:96)

DATE

70 B No. 715

DRAWN

ARCHITECT

VERGIS OOMMEN

COUNCIL OF ARCHITECTURE

C. A. NO. 16/333

THYRUVARUR COMPLEX

533, PULMANALLEE NESH ROAD

MADRAS 600 002

B/10591/188 C / 32 dt 15 / 06 / 12

Planning Permit No.
APPROVED
 SUBJECT TO THE CONDITIONS IN THIS OFFICE LETTER.
 No. 10559/12 Date: 15/6/12
 FOR MEMBER SECRETARY
 MADRAS STATE HOUSING DEVELOPMENT AUTHORITY
 MADRAS - 600 006

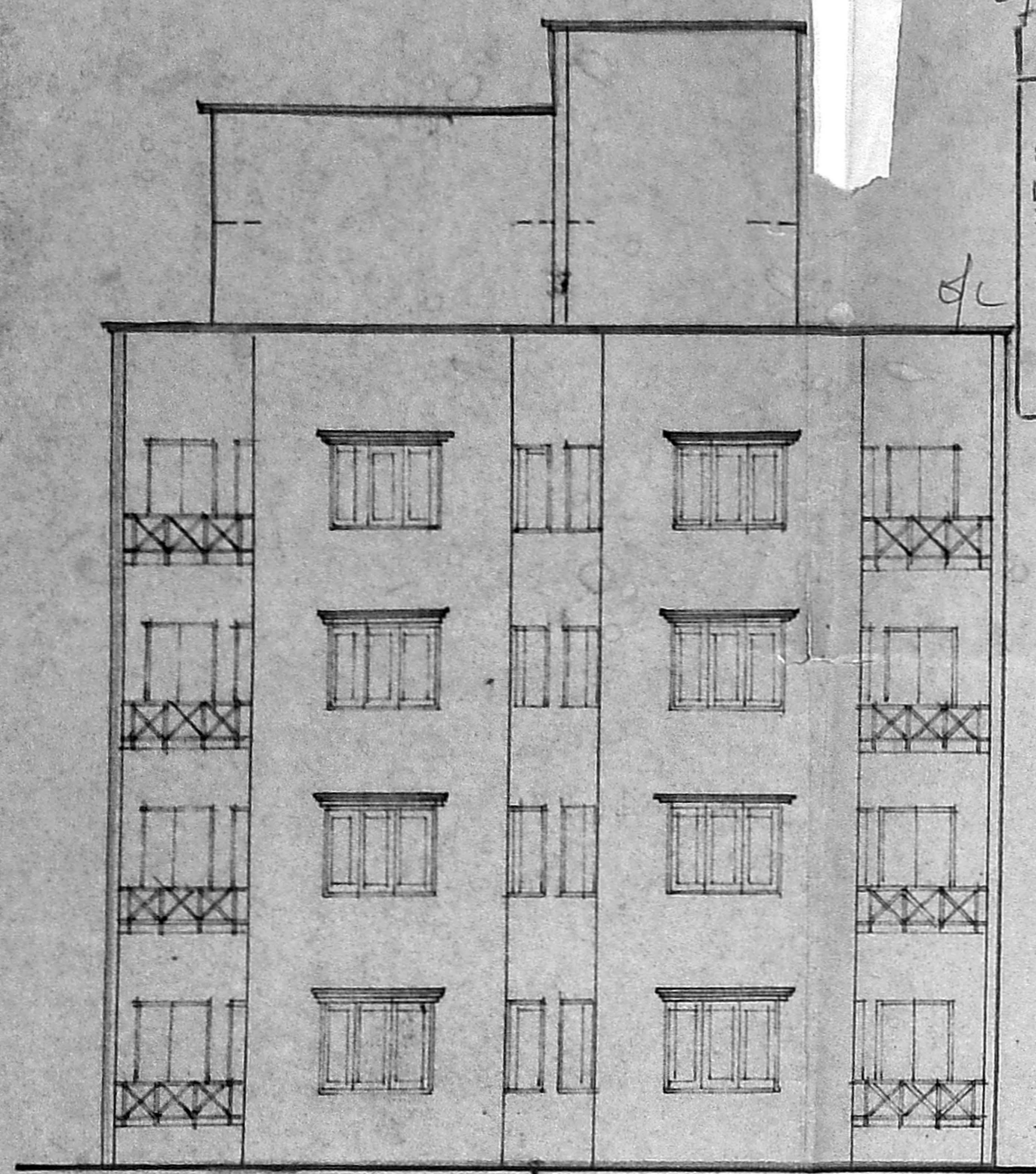

ELEVATION

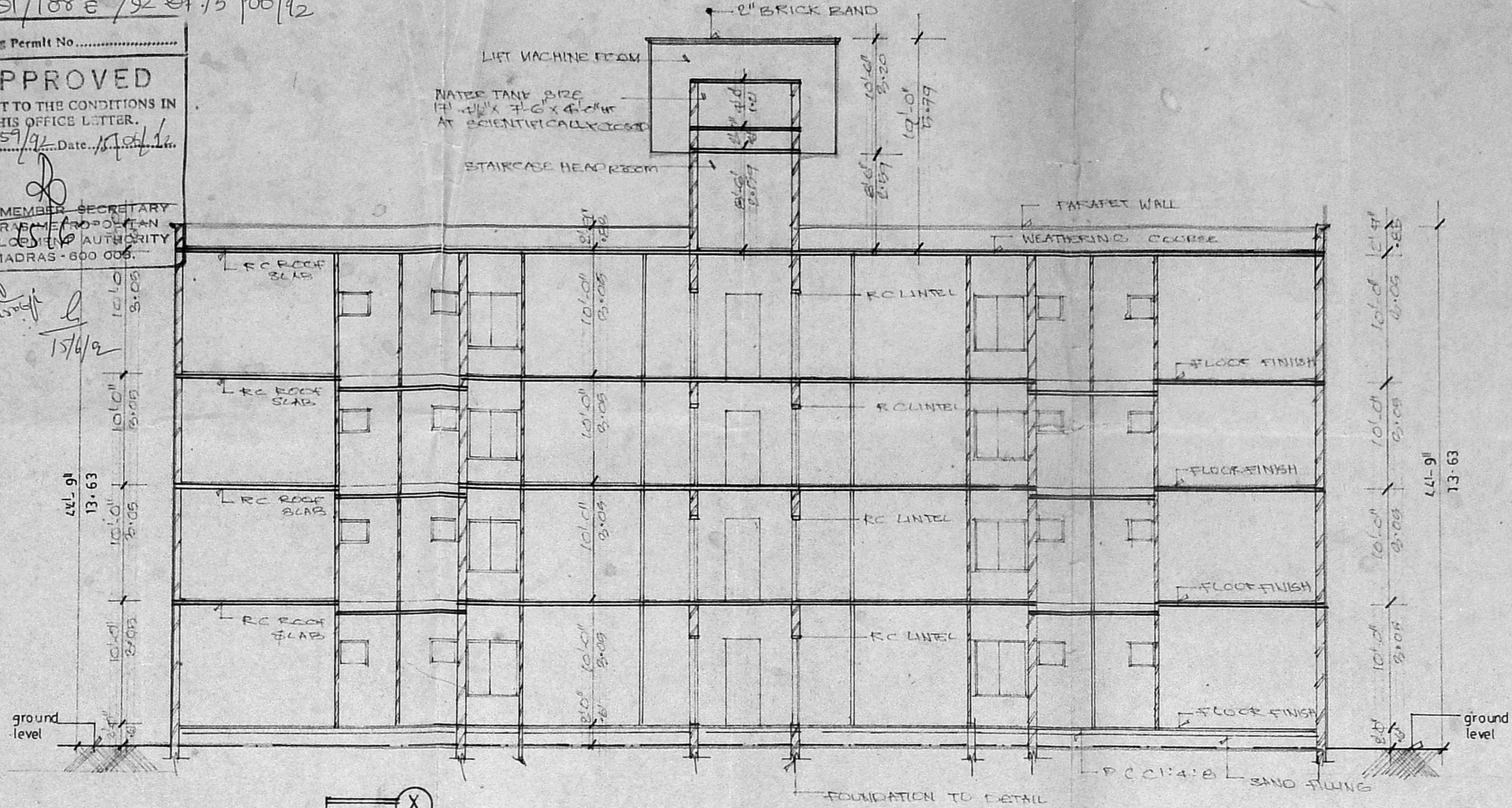

SECTION - X Y

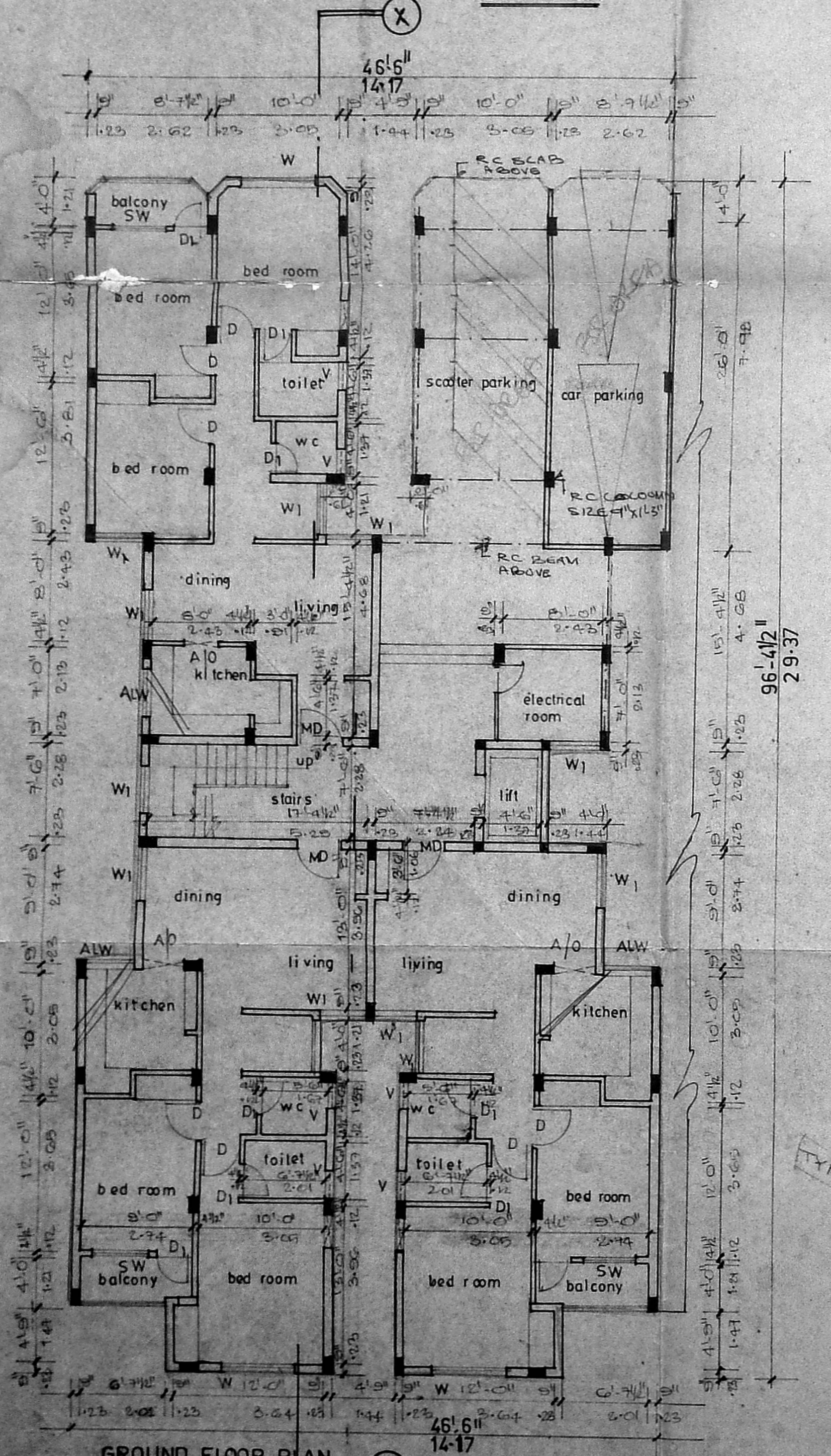

GROUND FLOOR PLAN

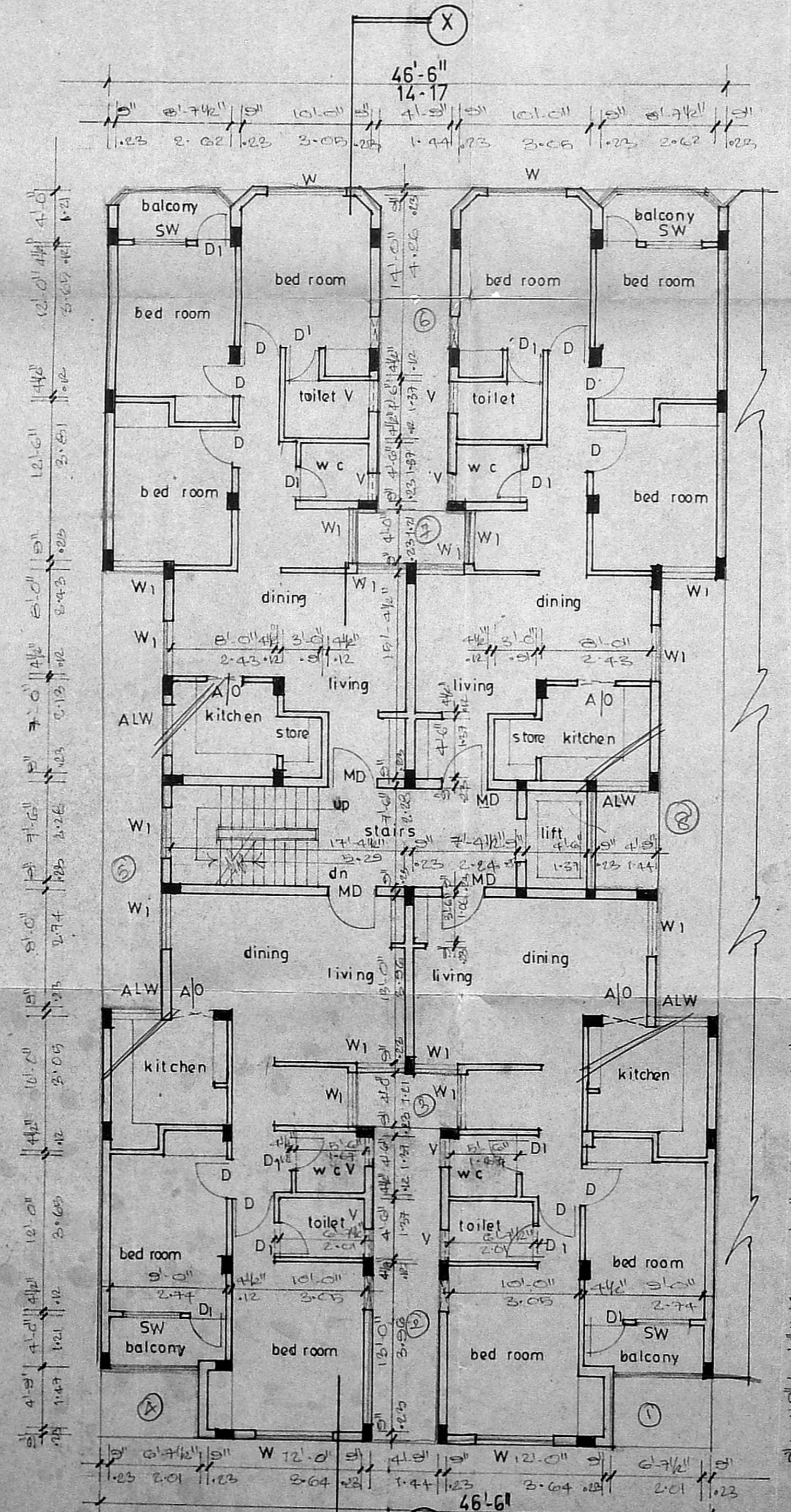

TYPICAL FLOOR PLAN I, II & III

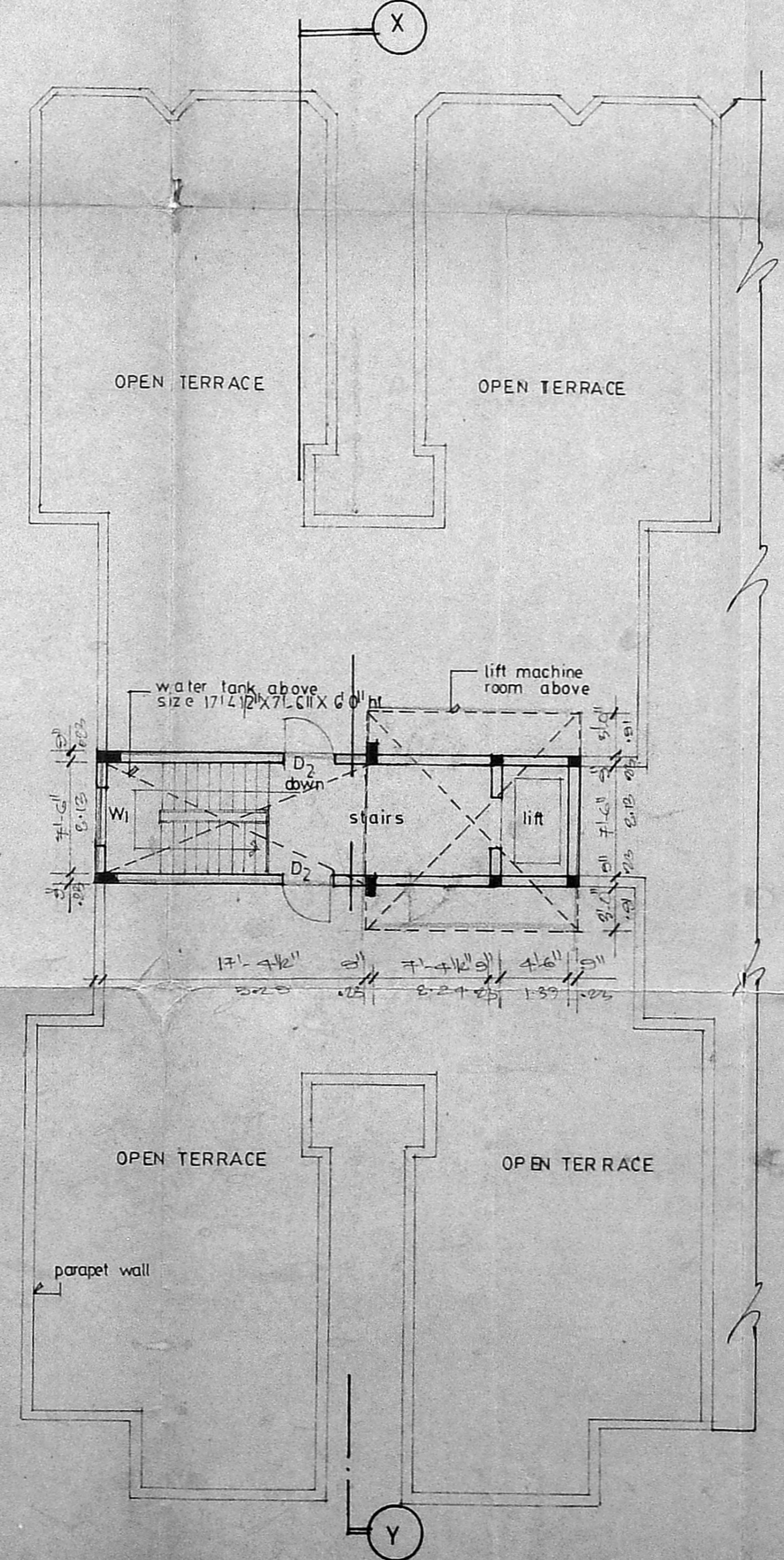

TERRACE FLOOR PLAN

SCHEDULE OF JOINERY		
TYPE	SIZE	DESCRIPTION
ND	2'-6" x 7'-0"	T W PANELLED MAIN DOOR
D	3'-0" x 7'-0"	T W PANELLED DOOR
DI	2'-6" x 7'-0"	-DO-
W	6'-0" x 9'-0"	T W GLAZED WINDOW
WI	4'-0" x 9'-0"	-DO-
SW	4'-0" x 9'-0"	ALU SCREENED WINDOW
AW	4'-0" x 9'-0"	ALU SCREENED WINDOW
V	2'-0" x 2'-0"	T W GLAZED VENTILATOR
A/O	3'-0" x 7'-0"	ARCH OPENING

- SPECIFICATION:**
- COLUMN FOUNDATION
 - SAND FILLING
 - PCC 1:4:8 IN FLOORING CONCRETE
 - BRICK WORK IN BASEMENT SUPERSTRUCTURE WALLS, PARAPET WALLS, ARE TO BE IN CM 1:4:8
 - PCC PLATH BEAMS UNITS, ENGRADED ROOF SLAB ETC ARE TO BE IN CM 1:2:4 MIX
 - MOSAIC FLOORING IN CM 1:3
 - PLASTERING IN CM 1:4
 - TWO COATS OF PAINTING OVER COAT OF PRIMER.
 - WEATHERING COURSE IN CM 1:3 UNITS TWO COURES FLAT TILES LAID TO SLAB

PROPOSED RESIDENTIAL FLATS FOR
 MRS. GEETHA RAVI & MR. RAVI
 AT BARACKA ROAD, DOOR NO. 159, 160, 161
 IN R.S. NO. 2953/2, 2953/3 pr 2953/4 & 2953/16
 PURASAVAKAM DIVISION, BLOCK NO. 48
 KILPAUK MADRAS 600 011-

BLOCK - B

COLOUR INDEX

PROPOSED COLOURED THUS	[Color swatch]
ROAD COLOURED THUS	[Color swatch]
BOUNDARY COLOURED THUS	[Color swatch]

SIGNATURE OF OWNER
 MRS. R. Geetha Ravi
 [Signature]

SCALE: 1" = 8'-0" (1:96)

DATE: 15/6/12

JOB NO: 7-5

DRAWN: delin

ARCHITECT:
VERGIS OOMMEN
 B ARCH, 6D ARCH FILA
 COUNCIL OF ARCHITECTURE
 C.A. NO. 7/3126
 THYAGARAJA COMPLEX
 853, POONAMALLEE HIGH ROAD
 MADRAS 600 013.

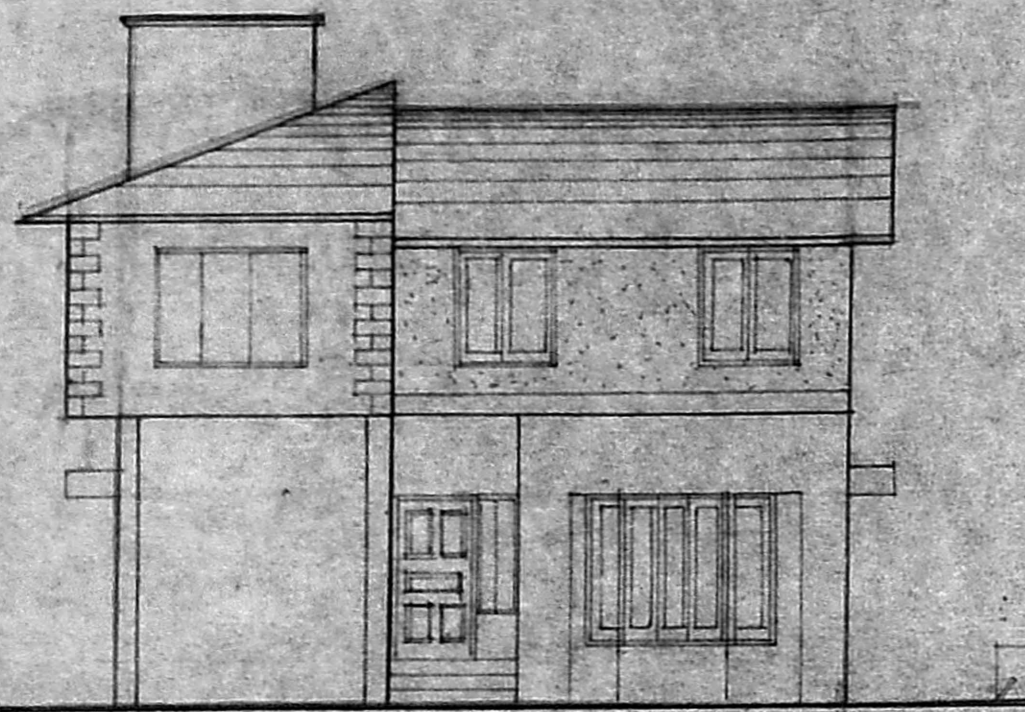

ELEVATION

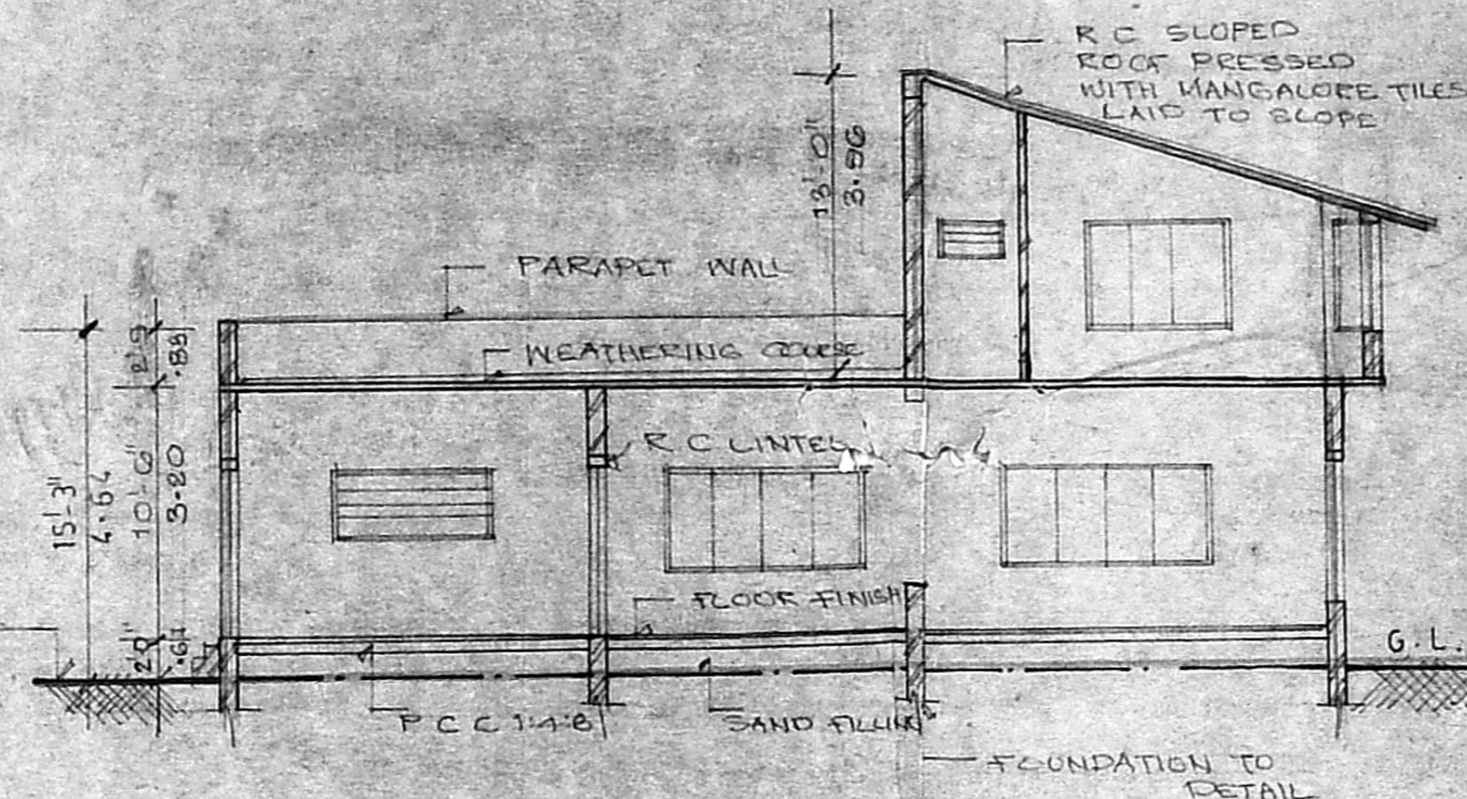

SECTION - K.L.

Planning Permit No. B/10991/188 D/92 St. 106/42
APPROVED
 SUBJECT TO THE CONDITIONS IN THIS OFFICE LETTER.
 No. 10577/1 Date 16/12
 FOR MEMBER SECRETARY
 MADRAS METROPOLITAN
 DEVELOPMENT AUTHORITY
 MADRAS - 600 008.

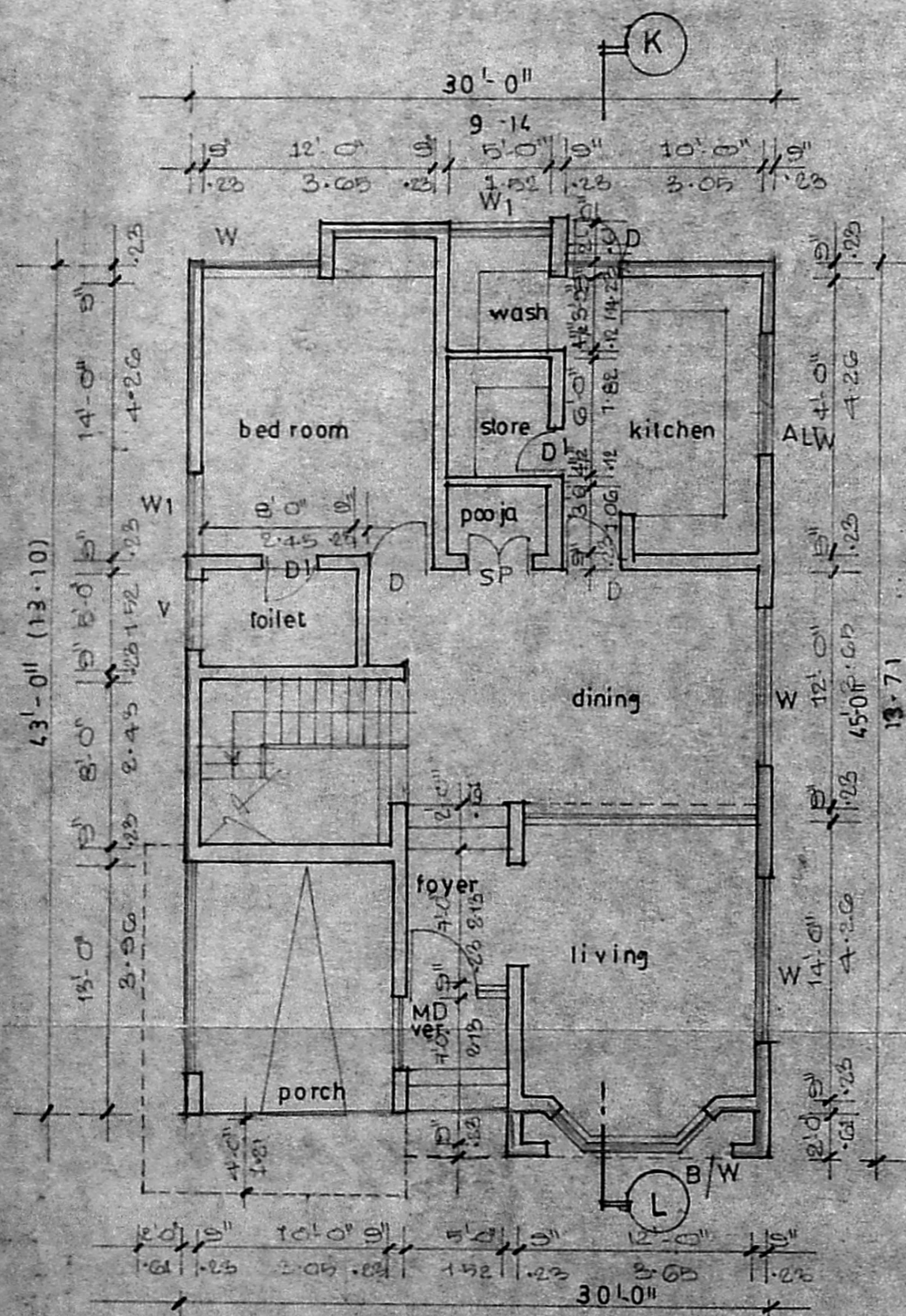

GROUND FLOOR PLAN

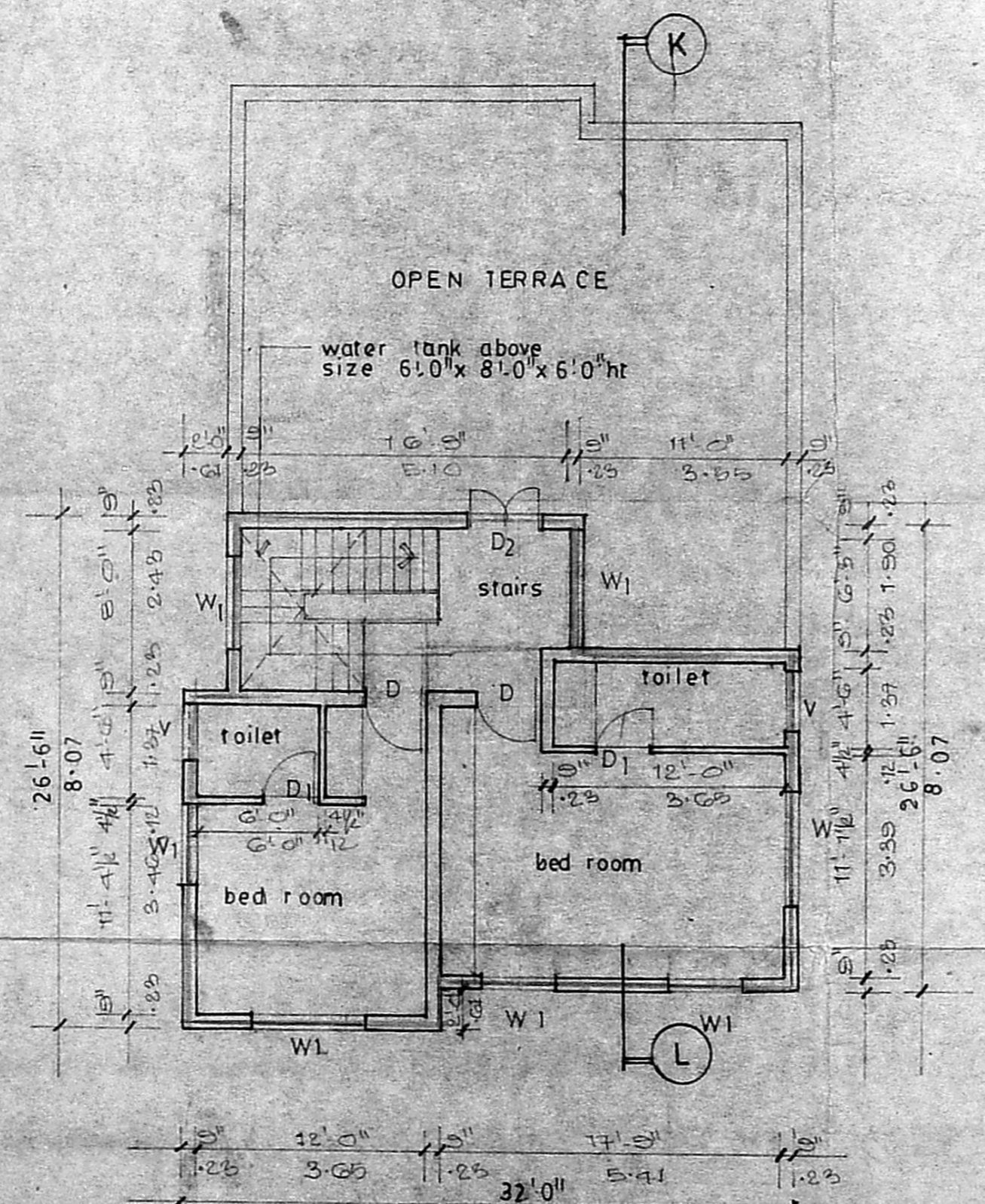

FIRST FLOOR PLAN

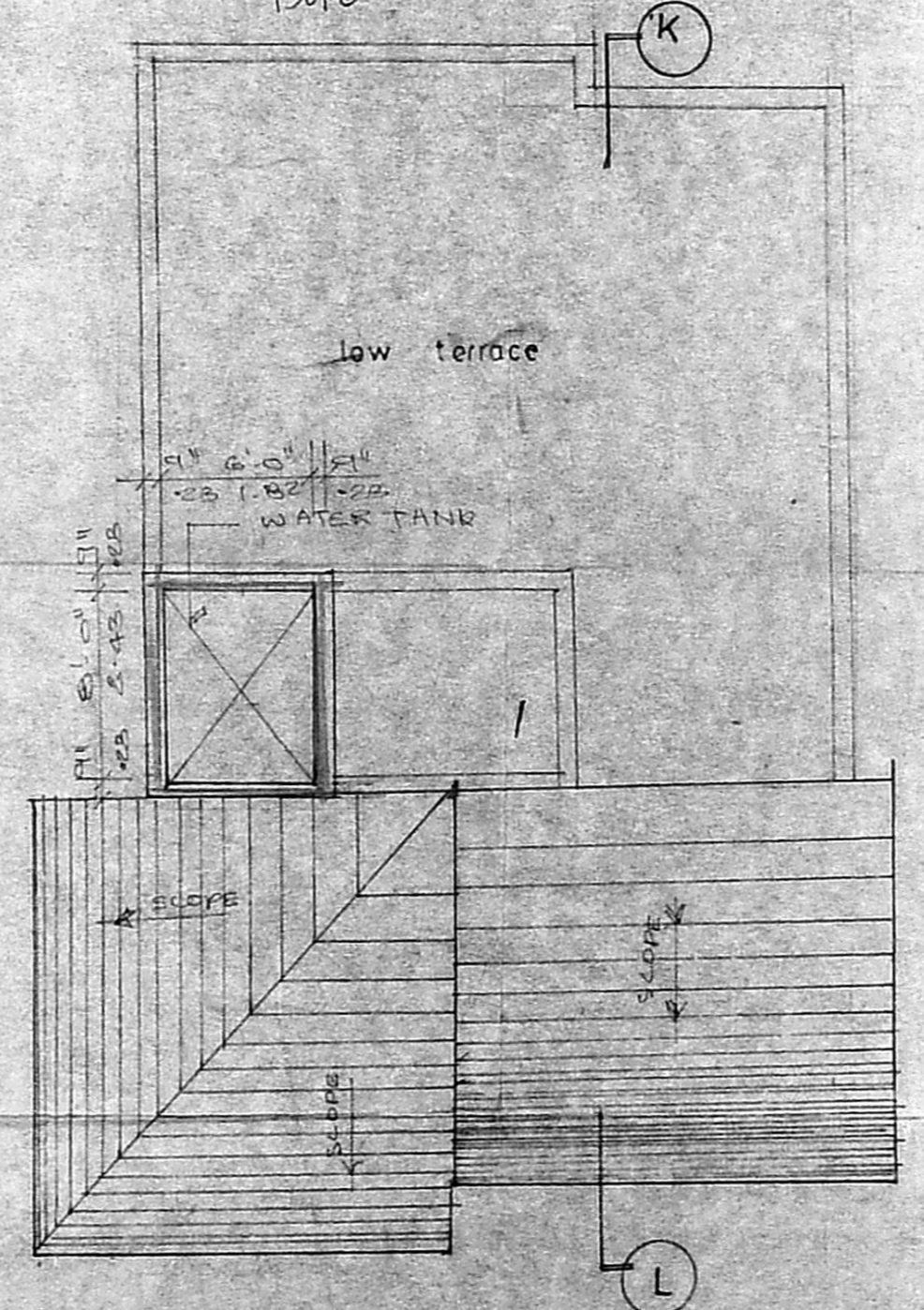

TERRACE FLOOR PLAN

201

SCHEDULE OF JOINERY		
type	size	description
MD	6'0" x 7'0"	T W MAIN DOOR
D	3'0" x 7'0"	T W PANELLLED DOOR
D1	2'3" x 4'0"	-DO-
D2	4'0" x 7'0"	T W PANELLLED DOOR CREDULE
SP	4'0" x 7'0"	T W SPECIAL POOJA DOOR
W	6'0" x 7'0"	T W GLAZED WINDOW
W1	4'0" x 7'0"	DO
ALW	6'0" x 3'0"	ALO LOUVERED WINDOW
V	2'0" x 2'0"	T W GLAZED VENTILATOR
V1	3'0" x 2'0"	T W GRT WINDOW

- SPECIFICATION**
- OPEN FOUNDATION
 - SAND FILLING IN BASEMENT
 - P.C.C 1:4:8 IN FLOORING CONCRETE
 - BRICK WORK IN BASEMENT SUPER STRUCTURE WALLS, PARAPET WALL ARE TO BE IN CM 1:4
 - R.C.C PLINTH BEAMS, LINTELS, SONSHAFES, ROOF SLAB ETC ARE TO BE IN 1:2:4 MIX
 - MOSAIC FLOORING IN CM 1:3
 - PLASTERING IN CM 1:4
 - TWO COATS OF PAINTING OVER ONE COAT OF PRIMER

BLOCK . C

PROPOSED RESIDENCE
 FOR MRS. GEETH RAVI & MR. RAVI
 AT BARACKA ROAD
 IN R.S. NO. 2953 / 2, 2953 / 3 pt 2953 / 4 & 2953 / 16
 PURASAVAKAM DIVISION BLOCK NO 48.
 KILPAUK, MADRAS 600 011.

COLOUR INDEX

PROPOSED COLOURED THUS	
ROAD COLOURED THUS	
BOUNDARY COLOURED THUS	

Signature of Owner: *Mrs. Geeth Ravi*

SIGNATURE OF OWNER

SCALE	1" = 30' (1:300)	
DATE		
JOB NO	715	
DRAWN	delin	

ARCHITECT:
VERGIS OOMMEN
 B ARCH 60 ARCH F I I A
 COUNCIL OF ARCHITECTURE
 C. A. NO. 75/3126
 THYAGARAJA COMPLEX
 853, POONAMALLEE HIGH ROAD
 MADRAS 600 010.

B/10991/188^E/92 dt. 15/06/92

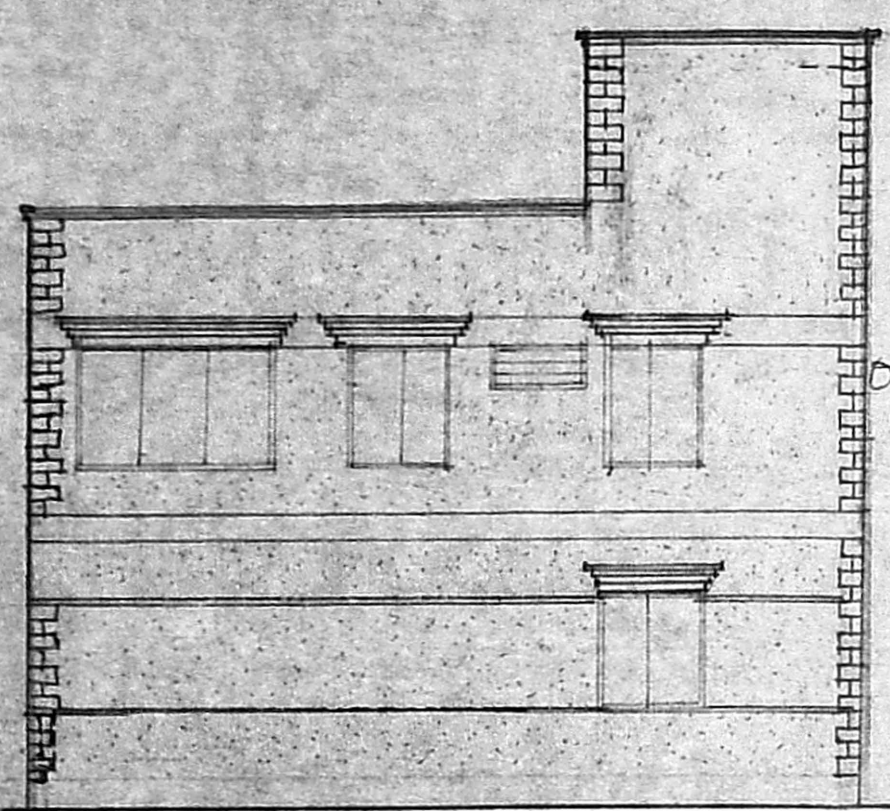

ELEVATION

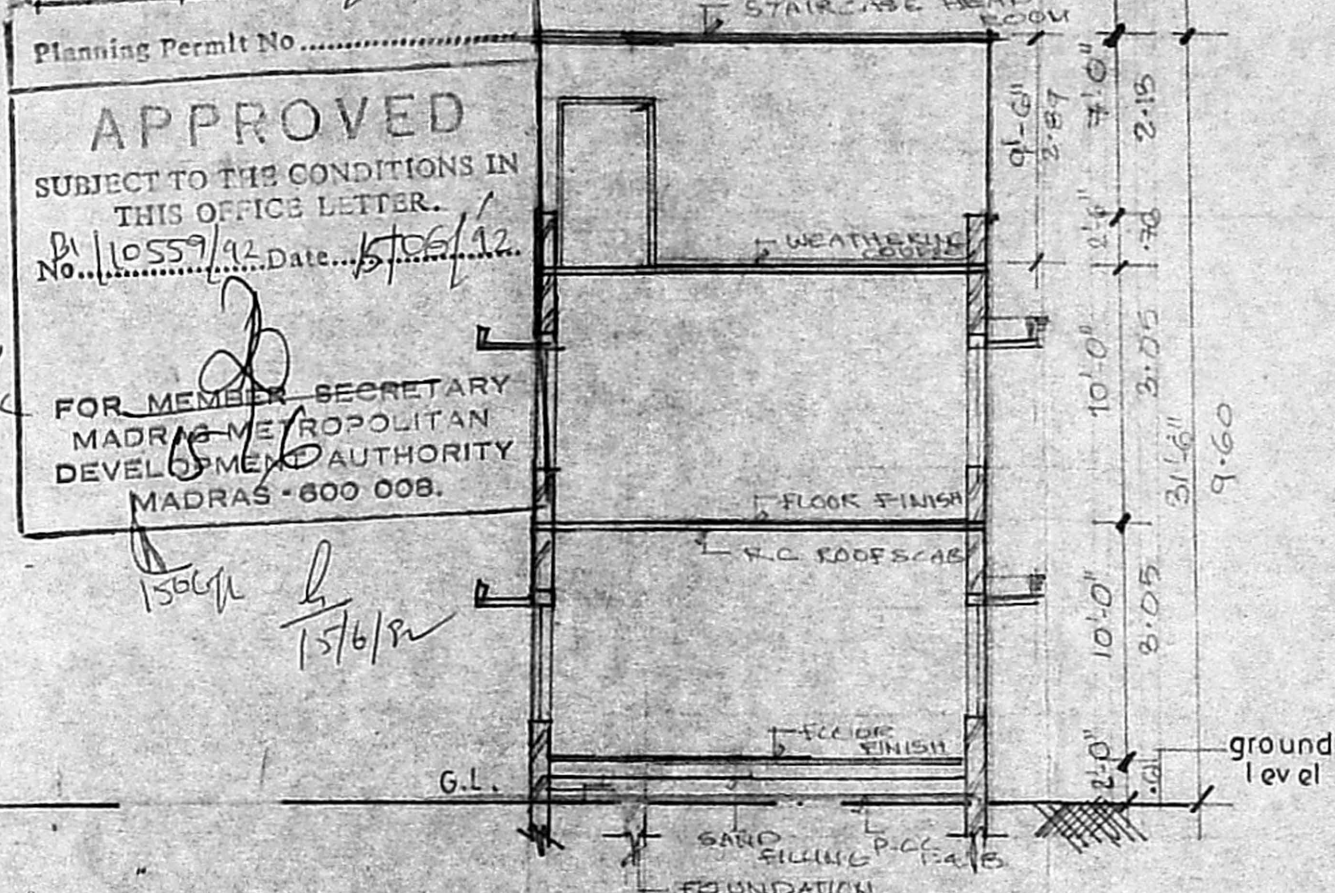

SECTION - KL

Planning Permt No.....
APPROVED
 SUBJECT TO THE CONDITIONS IN THIS OFFICE LETTER.
 No. 10559/92 Date 15/06/92
 FOR MEMBER SECRETARY
 MADRAS METROPOLITAN
 DEVELOPMENT AUTHORITY
 MADRAS - 600 008.

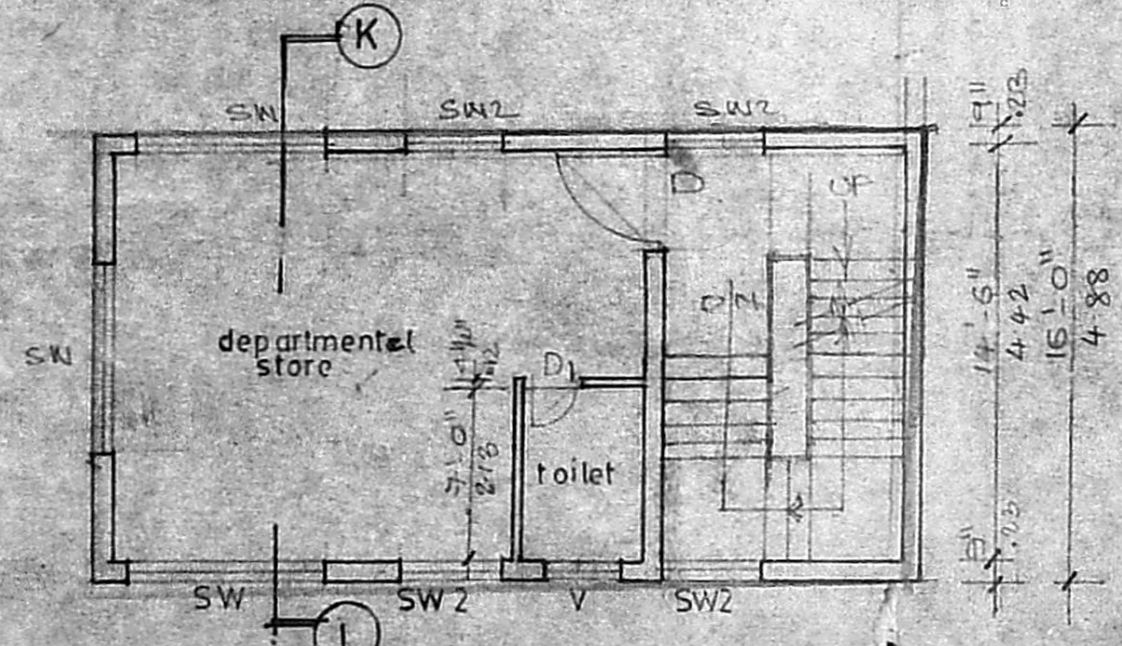

FIRST FLOOR PLAN

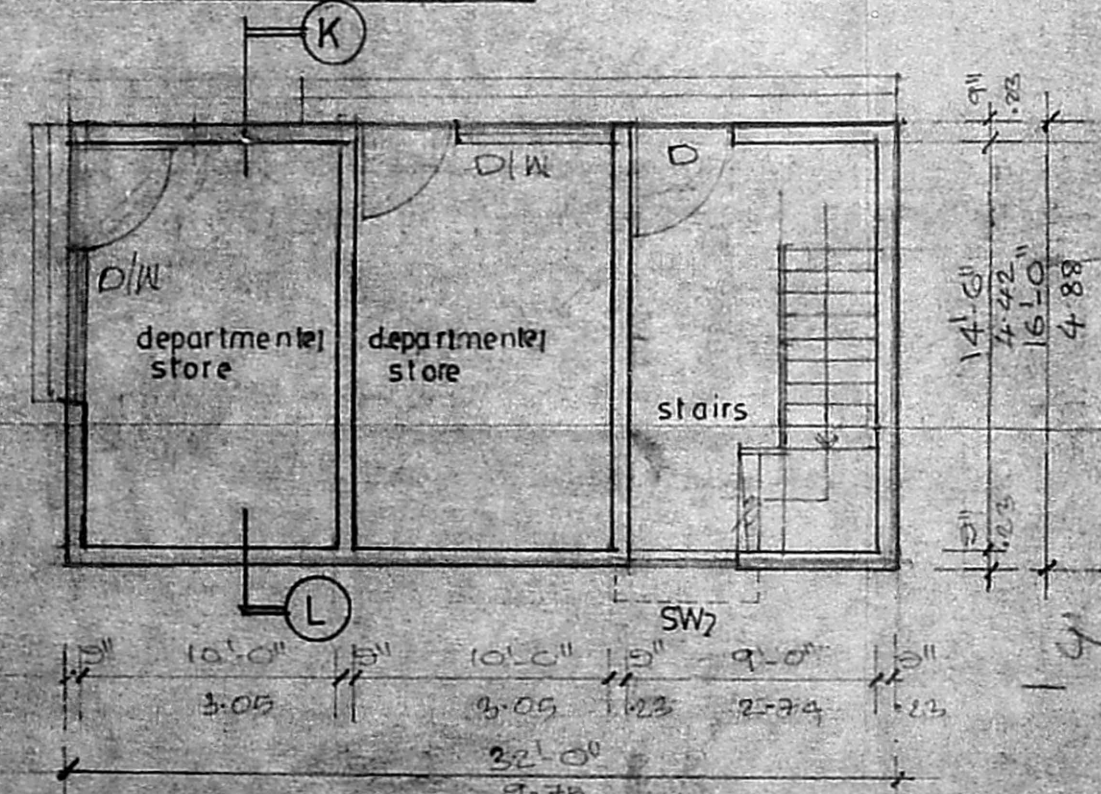

GROUND FLOOR PLAN

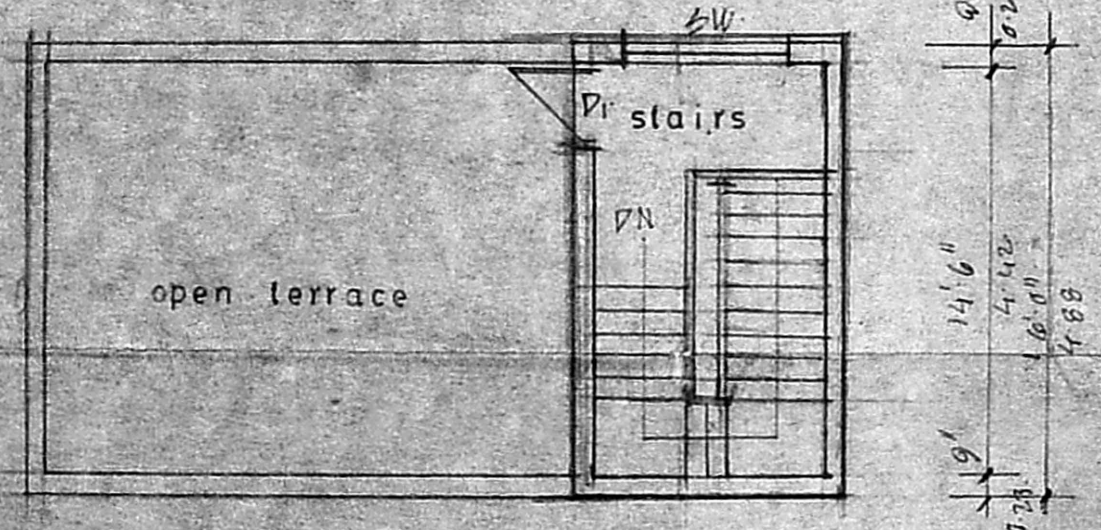

OPEN TERRACE

SCHEDULE OF JOINERY

TYPE	SIZE	DESCRIPTION
D	4'0" x 7'0"	T W PANELLED DOOR
DN	10'0" x 7'0"	T W DOOR COM WINDOW
DI	2'9" x 7'0"	T W PANELLED DOOR
SW	8'0" x 6'0"	ALO SLIDING WINDOW
SW	6'0" x 6'0"	DO
SW	4'0" x 6'0"	DO
V	8'0" x 2'0"	T W LOUVERED VENTILATOR

SPECIFICATION #

1. OPEN FOUNDATION
2. SAND FILLING
3. P.C.C 1:4:8 IN FLOORING CONCRETE
4. BRICK WORK IN BASEMENT SUPERSTRUCTURE WALLS, PARAPET WALLS, ARE TO BE IN CM 1:4
5. R.C.C PLINTH BEAMS LINTLS, SUNSHADES, ROOF SCAB ETC ARE TO BE IN CM 1:2:4 MIX
6. MOSAIC FLOORING IN CM 1:3
7. PLASTERING IN CM 1:4
8. TWO COATS OF PAINTING OVER SMC OR OF PRIMER
9. WEATHERING COURSE IN CM 1:3 LINTLS, ROOF COURSE CAN TILES LAID TO SLOPE

PROPOSED DEPARTMENTS STORE
 FOR MRS. GEETHA RAVI & MR. RAVI
 AT BARACKA ROAD
 IN R.S. NO. 2953/2, 2953/3 pt 2953/4 & 2953/16
 PURASAVAKAM DIVISION, BLOCK NO 48,
 KILPAUK MADRAS 600 011.

BLOCK - D
 COLOUR INDEX

PROPOSED COLOURED THUS	
ROAD COLOURED THUS	
BOUNDARY COLOURED THUS	

SIGNATURE OF OWNER

SCALE	1" = 8'0" (0:100)	
DATE		
JOB NO	715	
DRAWN	delin	

ARCHITECT
VERGIS OOMMEN
 B. ARCH. G.O. ARCH. F.I.A.
 COUNCIL OF ARCHITECTURE
 C.A. NO 76/3126
 THYAGARAJA COMPLEX
 853, POONAMALLEE HIGH ROAD
 MADRAS 600 010.